

Plat of Survey

Being a part of the Northeast quarter (1/4) of Section 33 Township 6 North, Range 4 East, Springfield Township, Williams County, Ohio.

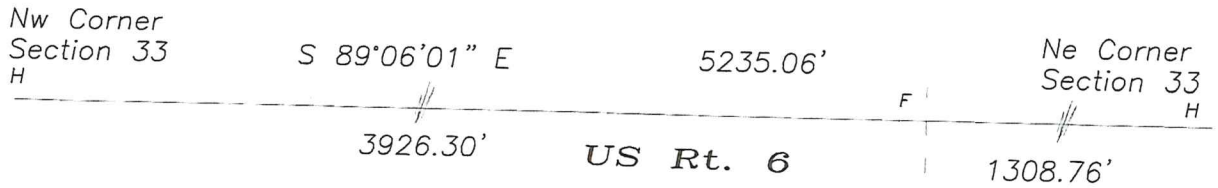

For... Kenneth Hall, Trustee
OR 198 Pg. 0994



Legend

- A- Capped iron pin found.
- B- Iron pipe found.
- C- Point re-established from previous survey.
- D- Mag nail set.
- E- 5/8" capped iron pin set.
- G- Iron pin found.
- F- Point established.
- H- PK & shiner found.

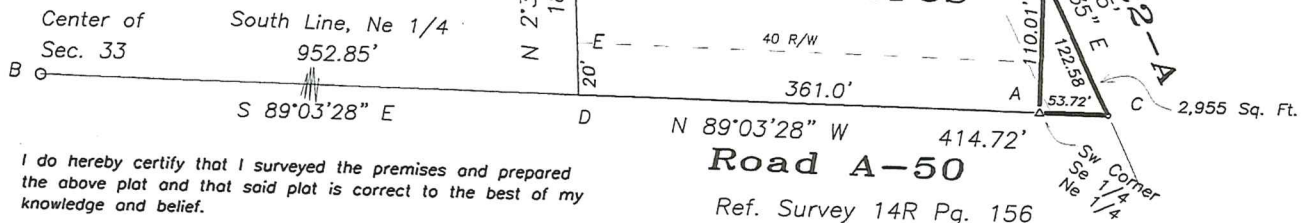

Kenneth Hall, Trustee
Marcia K. Meyer, Trustee
OR 196 Pg. 0994

I do hereby certify that I surveyed the premises and prepared the above plat and that said plat is correct to the best of my knowledge and belief.

All dimensions are shown in feet and decimal parts thereof. This survey has been recorded in Volume 27R Page 086 of the Williams County Record of Surveys.

12-27-18

Thomas J Henry, Registered Surveyor No. 6787

